

# Welcome

# Lokhit



## Grow Health

## LOKHIT GROW HEALTH



[www.Lokhitgrowhealth.com](http://www.Lokhitgrowhealth.com)



## एक ऐसा व्यवसाय जो आपको देता है।



स्वस्थ जीवन



सामाजिक सम्मान



समय की आजादी



मनचाहा पैसा

व्यक्तित्व का विकास

सुरक्षित जीवन

बेहतर जीवन शैली

### CHOICE IS YOURS

NO

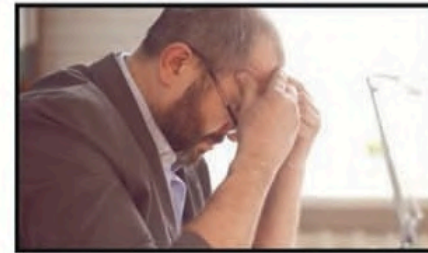

अवसर सिर्फ एक बार दस्तक देता है,

**आज ही दरवाजा खोलिए**

या फिर कभी नहीं

YES

LOSS

शायद ही कोई

PROFIT

सोच से परे



## NETWORK MARKETING KYON?

TYPE	EARNING	PERSONAL FREEDOM	FINANCIAL FREEDOM	TIME FREEDOM
EMPLOYMENT	ONLY SALARY	✗	✗	✗
SMALL BUSINESS	SMALL INCOME	✓	✗	✗
BIG BUSINESS	LAKHS & CRORES	✓	✓	✗
NETWORK MARKETING	LAKHS & CRORES	✓	✓	✓

## TRENDS

- 1950 Plastic
- 1960 Oil
- 1970 Automobile
- 1980 Computer
- 1990 Telecommunication
- 2000 Insurance
- 2010 Direct Selling

### WFDSA Global Sales Report in Rupees

COUNTRY	2017	2019	2021
USA	2,44,300 cr	2,85,560 cr	3,41,360 cr
China	2,40,037 cr	2,85,560 cr	3,27,456 cr
Germany	1,15,057 cr	1,40,600 cr	1,55,463 cr
Korea	1,20,057 cr	1,44,352 cr	1,55,368 cr
Japan	1,07,304 cr	1,24,840 cr	1,13,984 cr
Malaysia	32,655 cr	42,296 cr	66,936 cr
Thailand	19,572 cr	29,345 cr	35,243 cr
India	10,591 cr	16,000 cr	24,000 cr
<b>TOTAL</b>	<b>15,35,000 cr</b>	<b>18,20,000 cr</b>	<b>19,21,000 cr</b>

AC report of "FICCI & KPMG" in 2025 Indian market is going to hit **65,000 cr.**



AC to FICCI report at 2025, **1.81 CR** people will be involved in direct selling in India



[www.Lokhitgrowhealth.com](http://www.Lokhitgrowhealth.com)



## Traditional way of Marketing

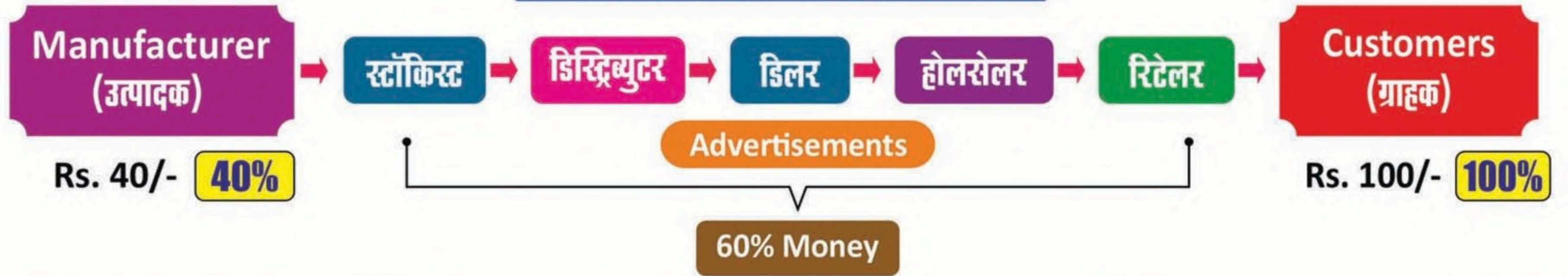

## Direct Selling Business System



## Key Point of Direct Selling?

- |                                |   |                     |
|--------------------------------|---|---------------------|
| 1) Zero Investment             | 2) No Employment                        | 3) No Boss          |
| 4) No Loss / No Risk           | 5) Minimum Legal Liability              | 6) Work from Home   |
| 7) Fever Flexible Working Hour | 8) Time Compounding Through Duplication |                     |
| 9) Tax Benefit                 | 10) No Credit                           | 11) Natural Manmade |
| 12) No Qualification Required  | 13) Mentorship / Platform               |                     |

## Direct Selling Business History

Started From USA = 1940  
(After 2nd World War)

World Wide = 1980

In India = 1996

Govt. of India Guidelines = 2016

Bill Passed = 2018

Approx 3,00,000 Companies

300 Good Companies

IDSA, WFDSA, FIDSI

Top 25 Company in India

India's Fastest Growing Company

## 5 Easy Steps

- |                        |                             |                        |
|------------------------|-----------------------------|------------------------|
| 1) Purchase Product    | 2) Use Product              | 3) Promote the Product |
| 4) Learn, Teach & Help | 5) Update PAN Card NEFT KYC |                        |



# WELCOME TO OUR COMPANY

Lokhit Grow Health is a marketing company. It aims to bring happy and prosperous life to millions of people by forming meaningful, long-lasting and mutually rewarding business association. It has built up its base through distinguished quality products and income plans the quality of which is being widely honored and acclaimed. It has a unique business solution for all class of people to earn unlimited income.

Lokhit Grow Health is one of the best methods of creating business opportunities for you. It is a fast and straight forward way to introduce products into the consumer market. Not only that, but franchisee can provide personal service to their customers. Our exciting marketing concept - our Bond Team Plan - allows you to do this. Our Bond Team Plan offers an exciting way for the company and the Independent Distributor to work together. It is easy to understand and rewards those, who put forth the effort. It is designed to result in a win-win situation.



[www.Lokhitgrowhealth.com](http://www.Lokhitgrowhealth.com)



# JOINING PACKAGES

**Activation Amount  
2000Rs.(1 PV)**

**Activation Amount  
2500Rs.(1 PV)**



# JOINING PACKAGES

- (1).2000₹ -Capsuls-immunenova grow (2 botal).**
- (2).2000₹-Cap-immunenova grow+juice 1Leter (1+1).**
- (3).2000-juice-immunenova grow 1Leter (2botal).**
- (4).2500₹ Cap-Immunenova grow (1)+all hurbal product 1500 Dp price me .**
- (5).2500₹ Juice-Immunenova grow (1)+all hurbal product 1500 Dp price me.**
- (6).3000₹ all hurbal product Dp price me.**



# PRODUCT LIST

जो भी पैसा लगाएंगे उसके बदले आप compnay के पास जो भी समान है उसमे से कोई भी Product ले सकते है ।



[www.Lokhitgrowhealth.com](http://www.Lokhitgrowhealth.com)

# PRODUCTS

**LOKHIT GROW HEALTH is the right place for best product we because, the product we have been trading and serving consumers are manufactured in Food Safety Standards Authority of India (FSSAI), Hazard Analysis Critical Control Point (HACCP) and also (GMP) Good Manufacturing Practices Certified with Consistent quality Assurance for Health care.**

**Our Personal care range is also manufactured from Best Certified Organic Plantations.**

**Agriculture range is manufactured under Natural Organic Certification Agro (NOCA).**



# DEVELOPING LEADERSHIP SKILLS

1. Fast Track Income

2. Fast Track Matching Income

3. Fast Track Field Bonus

4. Repurchase Level Income

5. Super Bonus Re - Purchase

6. Fast Track Matching Income

7. Repurchase Rewards

8. Recognition

9. Support System Repurchase

10. Regular Purchase Bonus



# FASTTRACK INCOME

- **1 Left AND 1 Right Direct Compulsory. Every 5th Pair Cutting.**
- **First pair 2:1 And 1:2 than after 1:1 Pair Match.**
- **1000/- pair Matching Income.**
- **Per day capping 1000/-**
- **When you complete 5000 binary income, then after**
- **You will get 500/- Pair Match Income.**
- **Per Day Capping 6000/-**



# FAST-TRACK MATCHING REWARD

S. No.	Left Side	Right Side	Reward
1	15PV	15PV	Smart Watch + 1500 Cash
2	50PV	50PV	Goa Tour + 3500 Cash
3	100PV	100PV	Mobile
4	200PV	200PV	Laptop
5	400PV	400PV	52" LED TV
6	900PV	900PV	Gold 10 Gram

# FAST-TRACK MATCHING REWARD

S. No.	Left Side	Right Side	Reward
7	1900PV	1900PV	Bike
8	3900PV	3900PV	2,50,000/-
9	7900PV	7900PV	5,00,000/-
10	15900PV	15900PV	Car
11	32000PV	32000PV	Property 25 Lakh



# FAST-TRACK FIELD BONUS

S. No.	Left Side PV	Right Side PV	Field Bonus Amount	Extra Reward
1	50	50	2500	Accident Policy 5 Lakh
2	100	100	5000	Silver Coin
3	200	200	7500	Gold Coin
4	400	400	15000	2 Wheeler DP 20,000/-
5	800	800	25000	Car DP 2,50,000/-
6	1600	1600	50000	World Tour 2 + 2 Child
7	3000	3000	1,00,000	Home DP 10 Lakh

# REPURCHASE LEVEL INCOME

S. No.	Level	Percentage
1	Level 1	4%
2	Level 2	3%
3	Level 3	2%
4	Level 4	1%
5	Level 5	2%
6	Level 6	1%
7	Level 7	1%
8	Level 8	1%
9	Level 9	1%
10	Level 10	1%



# REPURCHASE LEVEL INCOME

S. No.	Level	Percentage
11	Level 11	2%
12	Level 12	0.25%
13	Level 13	0.25%
14	Level 14	0.25%
15	Level 15	0.25%
16	Level 16	0.25%
17	Level 17	0.25%
18	Level 18	1%
19	Level 19	0.75%
20	Level 20	0.75%



# REPURCHASE LEVEL INCOME

S. No.	Level	Percentage
21	Level 21	1%
22	Level 22	0.50%
23	Level 23	0.25%
24	Level 24	0.25%
25	Level 25	0.25%
26	Level 26	0.25%
27	Level 27	0.50%
28	Level 28	0.50%
29	Level 29	1%
30	Level 30	2%



# SUPER BONUS REPURCHASE

S. No.	Left Side BV	Right Side BV	Amount
1	50,000	50,000	2500
2	1,00,000	1,00,000	5000
3	2,00,000	2,00,000	10,000
4	5,00,000	5,00,000	20,000
5	10,00,000	10,00,000	40,000
6	20,00,000	20,00,000	60,000
7	40,00,000	40,00,000	1,00,000
8	80,00,000	80,00,000	2,00,000
9	1,60,00,000	1,60,00,000	3,50,000
10	3,00,00,000	3,00,00,000	5,00,000



# CAR BONUS REPURCHASE 15%



**Star Director & Above Can earn car bonus  
regular monthly he/she complete the monthly  
business criteria.**

# CAR BONUS RE-PURCHASE

S. No.	Rank	Leg 1	Leg 2
1	Star Director	6000	6000
2	Star Gold	15,000	15,000
3	Ruby	30,000	30,000
4	Pearl	60,000	60,000
5	Emerald	1,00,000	1,50,000
6	Sapphire	2,00,000	3,00,000
7	Executive Diamond	5,00,000	10,00,000

# CAR BONUS RE-PURCHASE

S. No.	Rank	Leg 1	Leg 2
8	Executive Blue Diamond	5,00,000	15,00,000
9	Executive Purple Diamond	5,00,000	20,00,000
10	Executive White Diamond	5,00,000	25,00,000
11	Black Diamond	5,00,000	30,00,000
12	Royal Black Diamond	5,00,000	35,00,000
13	Imperial Black Diamond	5,00,000	40,00,000
14	Crown Black Diamond	5,00,000	50,00,000

# RE-PURCHASE REWARDS

S. No.	Left Side BV	Right Side BV	Rewards Amount
1	20,000	30,000	1500/-
2	40,000	60,000	4000/-
3	80,000	1,20,000	8000/-
4	1,60,000	2,40,000	16,000/-
5	4,80,000	7,20,000	50,000/-
6	9,60,000	14,40,000	1,00,000/-
7	19,20,000	28,80,000	3,00,000/-
8	35,00,000	52,50,000	7,00,000/-

# RE-PURCHASE REWARDS

S. No.	Left Side BV	Right Side BV	Rewards Amount
9	60,00,000	90,00,000	11,00,000/-
10	1,20,00,000	1,80,00,000	20,00,000/-
11	2,50,00,000	3,75,00,000	35,00,000/-
12	4,00,00,000	6,00,00,000	50,00,000/-
13	10,00,00,000	15,00,00,000	1 Caroe



# LGH RECOGNISATION

S. No.	Recognition	Total Income
1	Beginnner	25,000
2	Star	1,00,000
3	Star Director	2,50,000
4	Star Gold	5,00,000
5	Ruby Executive	10 Lakh
6	Pearl Executive	15 Lakh
7	Emerald Executive	25 Lakh
8	Sapphire Executive	50 Lakh
9	Executive Diamond	1 Cr.



# LGH RECOGNISATION

S. No.	Recognition	Total Income
10	Exe. Blue Diamond	2 Cr.
11	Exe. Purple Diamond	4 Cr.
12	Exe. White Diamond	8 Cr.
13	Black Diamond Ambassador	16 Cr.
14	Royal Black Diamond Ambassador	32 Cr.
15	Imperial Black Diamond Ambassador	64 Cr.
16	Crown Black Diamond Ambassador	100 Cr.

# SUPPORT SYSTEM RE-PURCHASE REWARDS

**SSR Support System Reweards:- BV is calculate on both  
leg side (BV) 50% - 50% Only**

S. No.	Level No.	Condition (Purchase)	Amount
1	Level 1 & Level 2	10,000 BV (Purchase)	1000/-
2	Level 1 & Level 4	50,000 BV	3000/-
3	Level 1 & Level 6	1,20,000 BV	7000/-
4	Level 1 & Level 8	5,00,000 BV	21,000/-
5	Level 1 & Level 11	15,00,000 BV	50,000/-
6	Level 1 & Level 14	30,00,000 BV	75,000/-

# SUPPORT SYSTEM RE-PURCHASE REWARDS

S. No.	Level No.	Condition (Purchase)	Amount
7	Level 1 - 18	1,20,00,000 BV Have to achieve 3 times in 12 months	15 Lakh (Car)
8	Level 1 - 22	3,00,00,000 BV Have to achieve 3 times in 12 months	Mercedes - benz
9	Level 1 - 26	5,00,00,000 BV Have to achieve 3 times in 12 months	BMW Car
10	Level 1 - 30	10,00,00,000 BV Have to achieve 3 times in 12 months	JAGUAR Car



# REGULAR PURCHASE BONUS



If he regularly repurchases a product 500 BV and above for 3 months, he gets 1 product free in the next month. And then when he buys 500 BV and more products he gets 1 free product every month.

But he breaks the regular repurchase chain, then when he completes 3 months regular criteria he gets 1 product free in the next month.

# STATE MARKETING OFFICES



**MP STATE OFFICE  
BAIORA DIST RAJGARH  
MADHYA PRADESH**



**RAJASTHAN STATE  
OFFICE KIRAN PATH,  
AJMER ROAD JAIPUR,  
RAJASTHAN**



**GUJARAT STATE  
OFFICE RAJENDRA  
PRASAD ROAD, SURAT,  
GUJARAT**



**HARYANA STATE OFFICE  
SUBHRI KARNAL ROAD,  
KARNAL, HARYANA**

# REGULAR PURCHASE BONUS



If he regularly repurchases a product 500 BV and above for 3 months, he gets 1 product free in the next month. And then when he buys 500 BV and more products he gets 1 free product every month.

But he breaks the regular repurchase chain, then when he completes 3 months regular criteria he gets 1 product free in the next month.



# TERM AND CONDITION

- **Every day closing,**
- **Every day payout**
- **Re Purchase Monthly Closing**
- **TDS 5% And Admin Charge 5% Deduction**

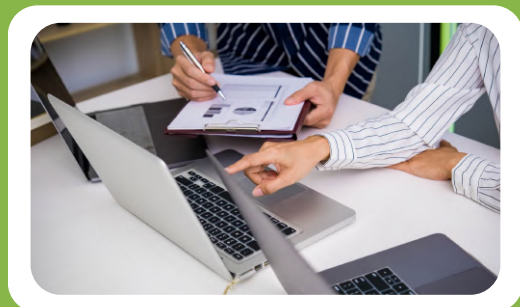

Join Now



Refer



Earn

**Terms and  
Conditions**



*Grow Health*

**THANK YOU**

**FOR YOUR ATTENTION AND PARTICIPATION**

**YOUTUBE CHANNEL - LOKHIT GROW HEALTH**

**CONTACT US**



[www.Lokhitgrowhealth.com](http://www.Lokhitgrowhealth.com)

